

PLAN SHOWING THE PROPOSED COMMUNITY HALL AT SURVEY NO 64/2A, 2C1, 2C2 PT
CHITLAPAKKAM VILLAGE, SAIDAPET TALUK, CHENGAI M.G.R DISTRICT. SCALE - 1" = 8'0"

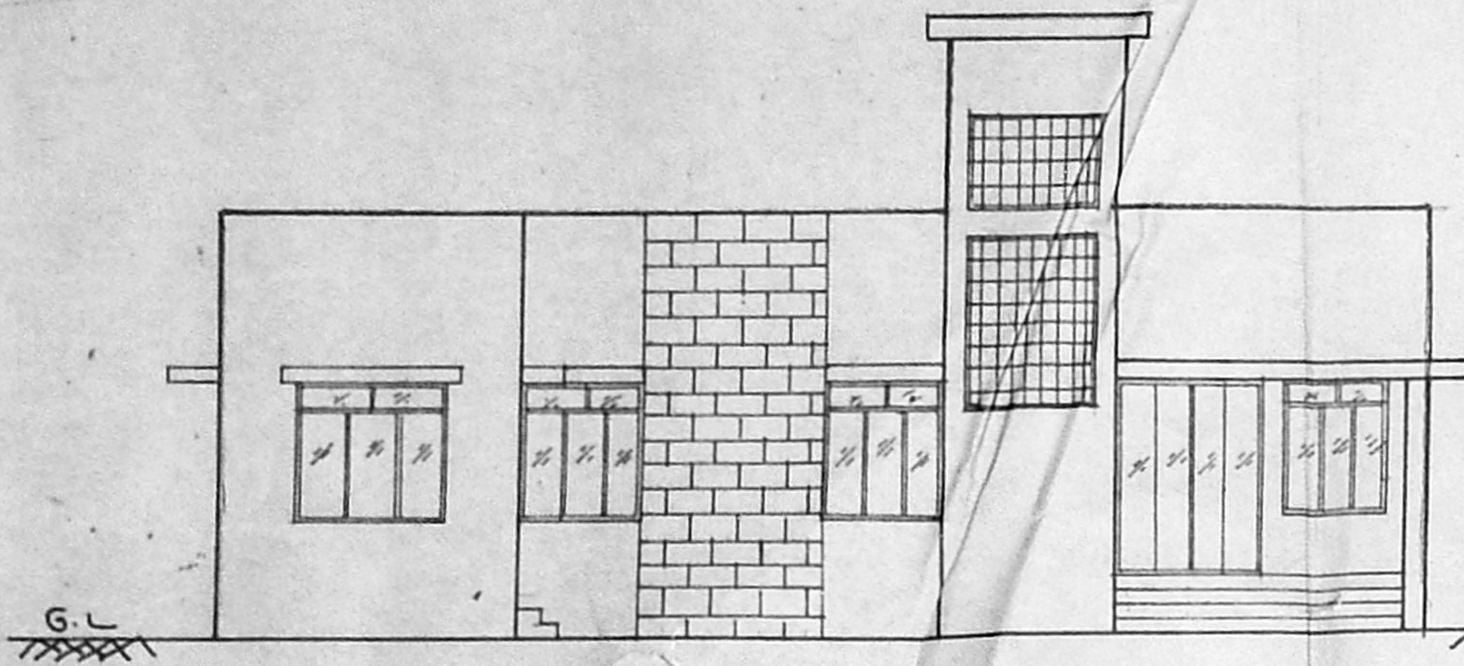

FRONT ELEVATION

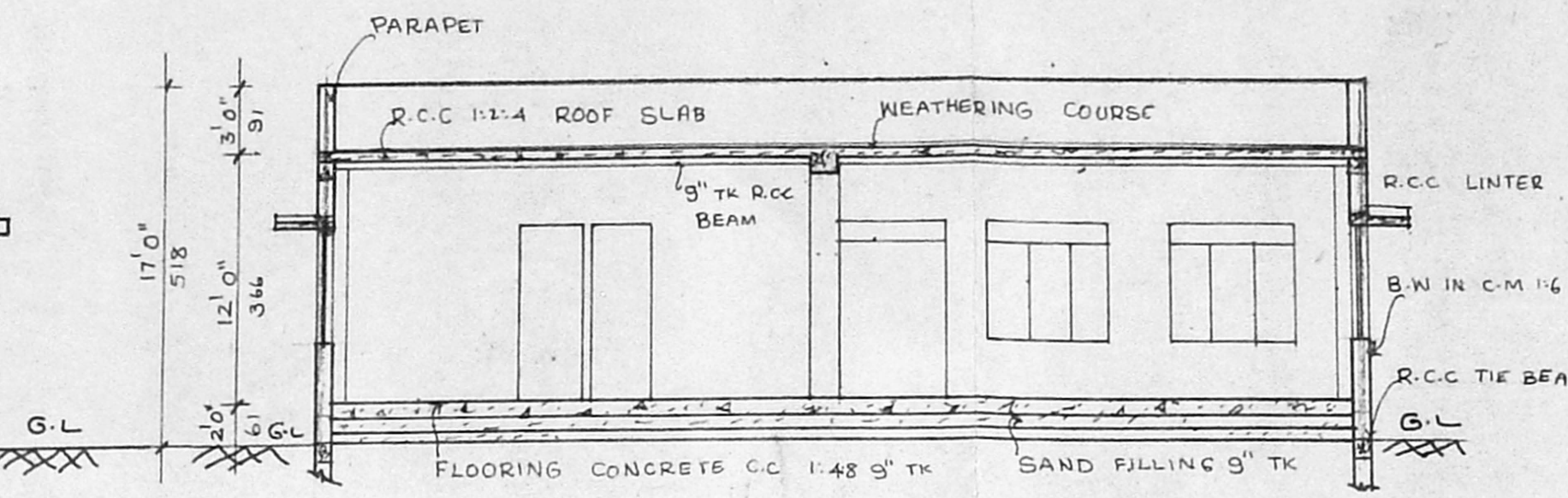

SECTION AT AB

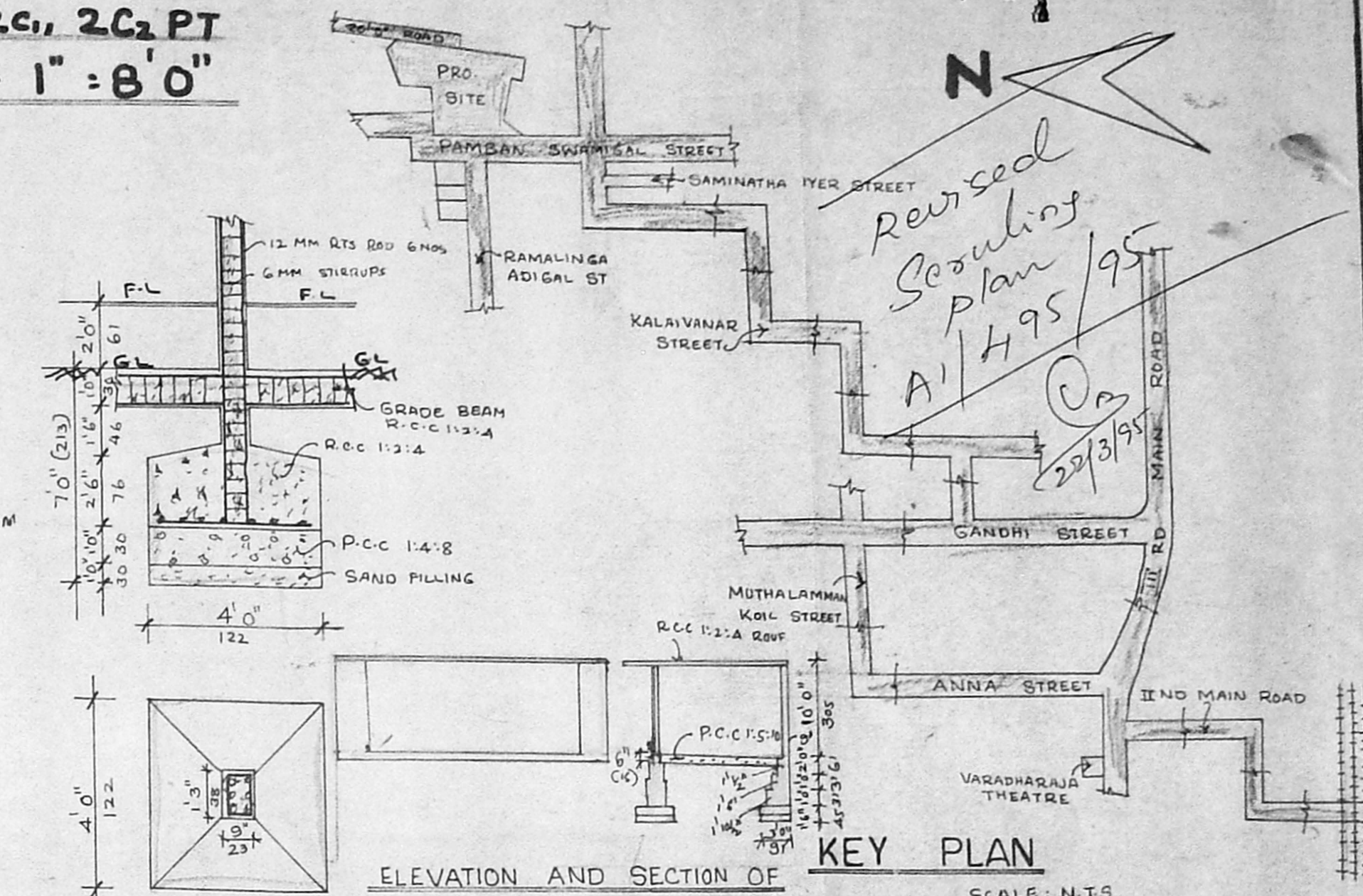

KEY PLAN

SCALE: N.T.S

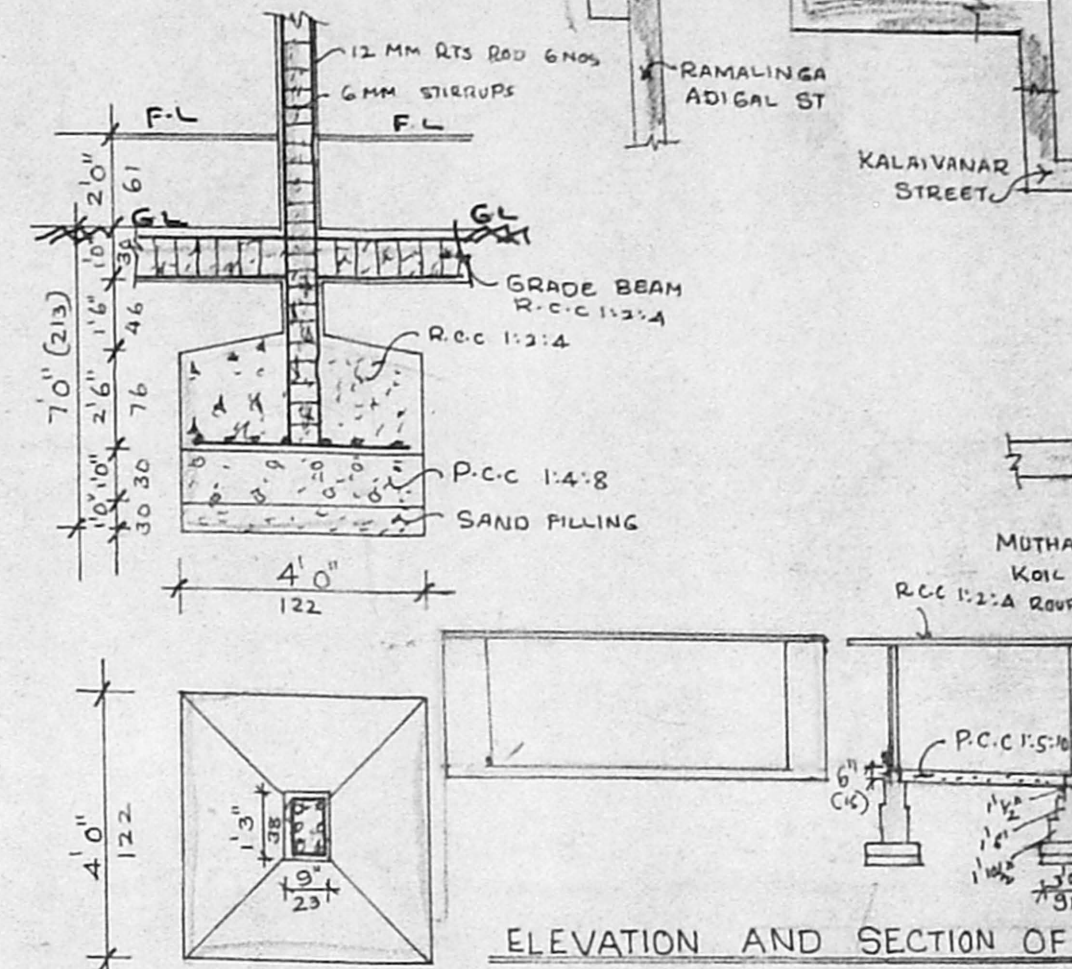

ELEVATION AND SECTION OF R.C.C. COLUMN

EXG. LUMBER ROOM

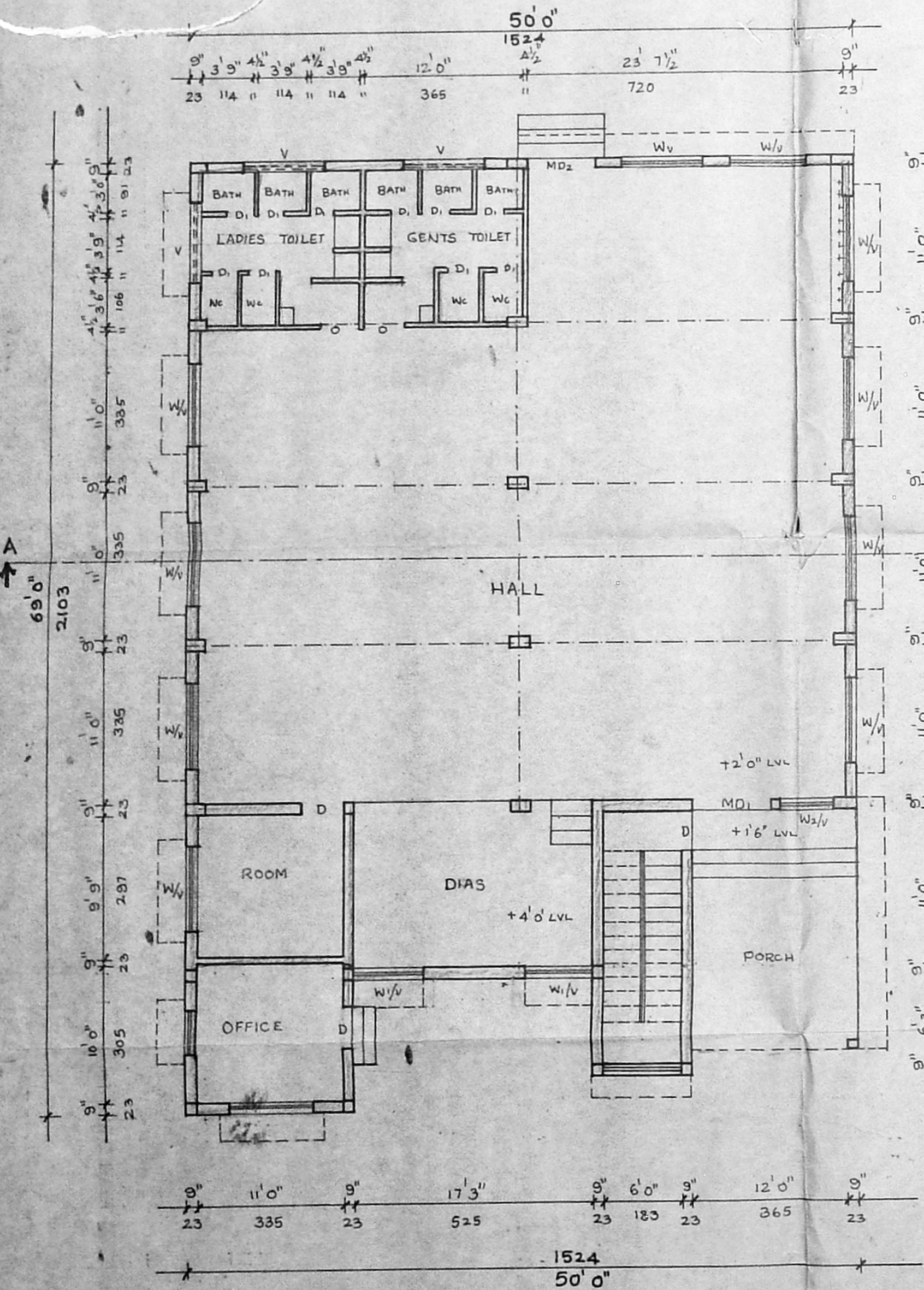

GROUND FLOOR PLAN

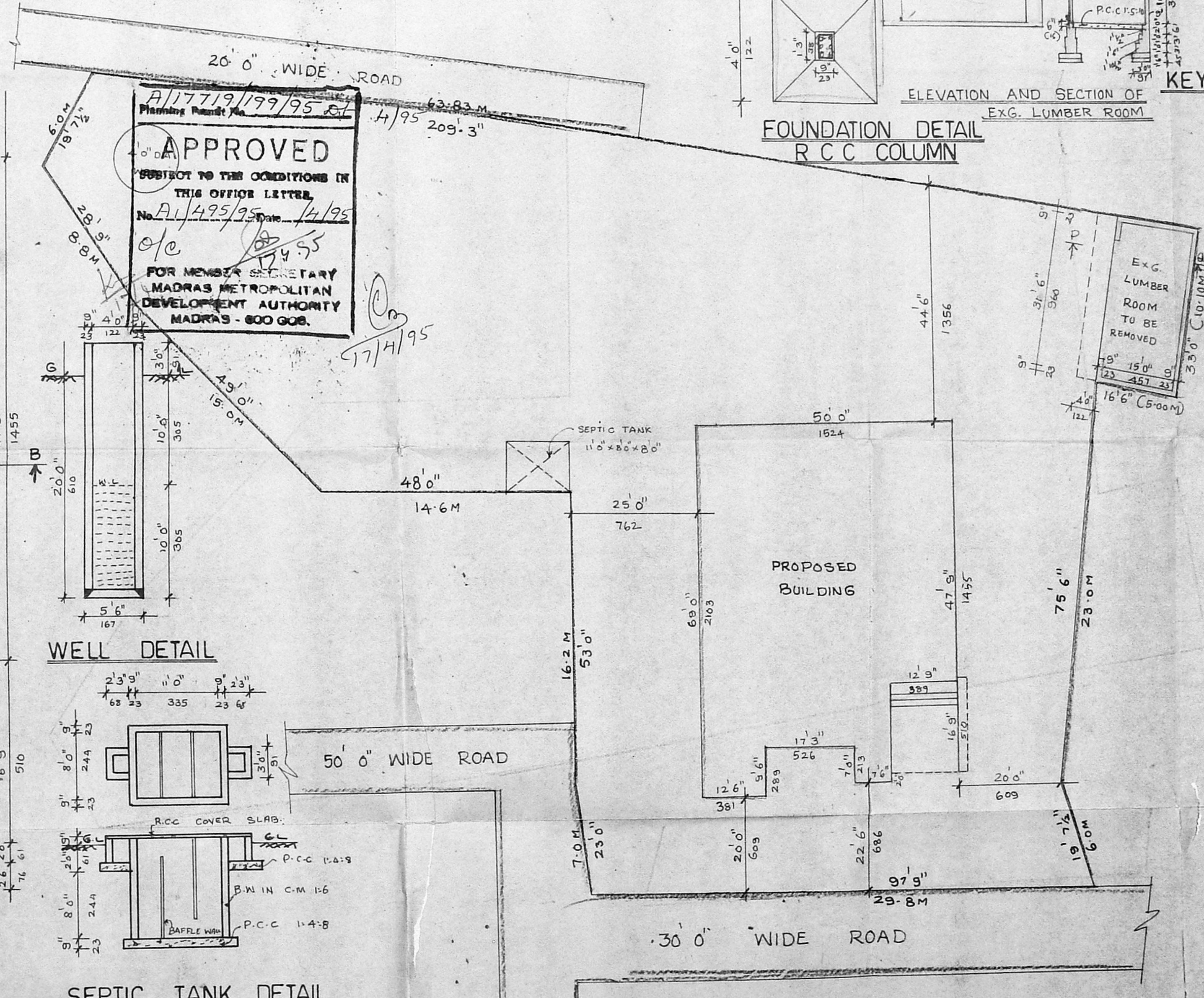

SITE PLAN SCALE 1" = 16'0"

APPROVED
SUBJECT TO THE CONDITIONS IN THIS OFFICE LETTER.
No. A/17719/199/95
Date 14/95
etc
FOR MEMBER SECRETARY
MADRAS METROPOLITAN
DEVELOPMENT AUTHORITY
MADRAS - 600 008.

WELL DETAIL

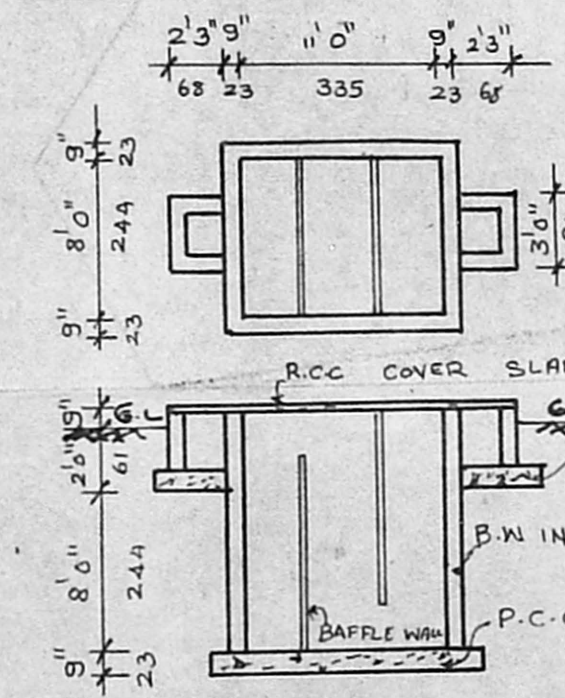

SEPTIC TANK DETAIL

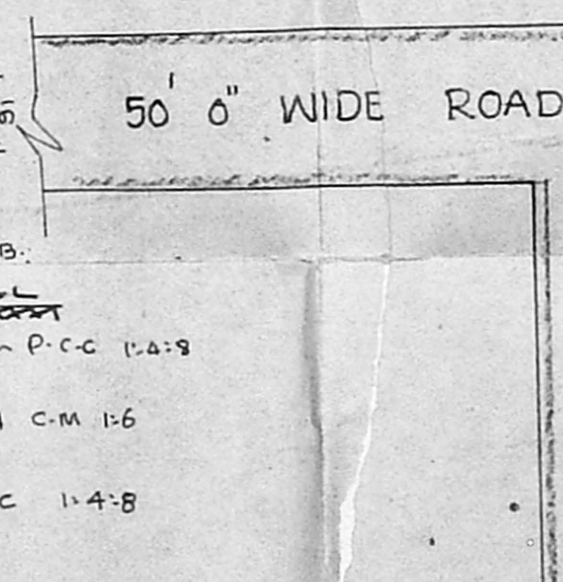

JOINERY DETAIL

MD1 MAIN DOOR	6'0" x 8'0"
MD2 MAIN DOOR	5'0" x 8'0"
D DOOR	3'0" x 8'0"
D1 DOOR	2'6" x 8'0"
O DOOR OPENING	3'0" x 8'0"
W/V WINDOW/VENTILATOR	6'0" x 5'6"
W/V WINDOW/VENTILATOR	5'0" x 5'6"
W/V WINDOW/VENTILATOR	4'0" x 5'6"
V VENTILATOR	6'0" x 2'0"

AREA DETAIL

SITE AREA : 17642 SFT (OR) 1633.67
PROPOSED AREA : 3210 SFT (OR) 298.37

COLOUR REFERENCE

PROPOSED	[Line style]
ROAD	[Line style]
BOUNDARY	[Line style]

OWNER

A. Deena

SURVEYOR

PHONE : 613553
M.R. DEENA KUMAR, B.Sc. D.C.E.,
CONSULTING CIVIL ENGINEER & CONTRACTOR
MADRAS CORPORATION LICENSED SURVEYOR
LICENCE NO. 136.
OFF. 18/2 RED-HILLS ROAD, KALATHUR
MADRAS 93. (OPP. MOOGAMBISA THEATRE)
REG. 12, SIXTH MAIN ROAD, JAWAHAR NAGAR
AGARAM - MADRAS - 600 082.